

Ex. 10

34 Detective Squad 07/22/90

Telephone Ass'n

DATE & TIME OF OCCURRENCE: 07/17/90 1925 hrs

LOCATION: 483 W. 167 street N.Y., N.Y. apt.#1D

NAME OF COMPLAINANT: DECEASED

1) Myra Mendes Franza 20 yrs. old 483 W. 167 street

2) Josephine Mendes 08/10/28 483 W. 167 st

DEFENDANT'S NAME: ADDRESS: DATE OF BIRTH: SEX: HEIGHT: WEIGHT: HAIR: EYES: RACE:

SUMMARY OF CASE

On 7/17/90, the undersigned, along with Det. John Atkinson of CSU, responded to the above location, the scene of two persons shot. Upon arrival, the assigned was informed by Lt. Resnick, CO of 34 Det. Squad, that two females described above were both shot in the face by a male, possibly posing as a flower delivery man. A box with a dozen roses with an attached hand written delivery slip were recovered at the scene in the front hallway. The complainant's are mother and daughter, and both were removed to Harlem Hospital by EMS. The following Crime Scene Services were performed.

- | FINGERPRINTS OR PHOTOGRAPHS NO. | AREA/ITEM PROCESSED | AGENT/PROCEDURE USED | RESULTS NEG/POS |
|---------------------------------|---|----------------------|-----------------|
| | | <u>PHOTOGRAPHS</u> | |
| 1. | Overall view of entrance to apt.#1D. | | |
| 2. | Overall view from door down hallway towards living room. | | |
| 3. | Opposite view of hallway towards door. | | |
| 4. | Overall view of living room from hallway. | | |
| 5. | Overall view of foyer towards kitchen. | | |
| 6. | Close up view of flower box on chair. | | |
| 7. | Overall view of living room. | | |
| 8. | Opposite view of living room towards foyer. | | |
| 9. | Overall view of kitchen from foyer. | | |
| 10. | Opposite view of kitchen towards foyer. | | |
| 11. | Overall view of blood in rear-hallway & bullet. | | |
| 12. | Overall view of bedroom from door. | | |
| 13. | Opposite view of bedroom towards hallway door. | | |
| 14. | Close up view of blood in hallway towards bathroom. | | |
| 15. | Overall view of bathroom. | | |
| 16. | Overall view of spare room. | | |
| 17. | Overall view of blood trail in spare room towards telephone on table. | | |
| 18. | Close up view of roses from flower box. | | |
| 19. | View of written message on wall in front hallway. | | |
| 20. | Close up view of deformed lead bullet on bathroom floor. | | |

Area/Item Processed	FINGERPRINTS Agent/Procedure Used	Results
L-1 Exterior entrance door to apt.#1D	White Powder	Positive
Interior entrance door	Black Powder	Negative

NO. SCENE NEGATIVES - BLACK/WHITE	COLOR	FINGERPRINT PHOTOS/NEGATIVES	ELIMINATIONS / SUSPECTS
20	0	20	YES NO SEE OVER

VEHICLE EXAMINATION				NAME / ADDRESS OF OWNER
YEAR	MAKE	LICENSE NO.	ODOMETER	
n/a	n/a	n/a	n/a	n/a
SAFE EXAMINATION - TYPE		HOW OPENED	TRACE MATERIAL COLLECTED	
n/a		n/a	n/a	

- OTHER EVIDENCE**
- 1) One white, flower box packaged for possible latent fingerprints.
- 2) One handwritten delivery slip packaged for possible latents. Both given to P.O. Alexander, shield#3375, 34 Ptl. for vouchering and forwarding to the lab.

NAME (NAME ASSIGNED DETECTIVE)	SHIELD	COMMAND	NAME (NAME OF ASSISTANT)	SHIELD
Det. Gil Ortiz	1867	34 Det. Sd	Det. Cary W. Osborn	518
			Det. John Atkinson	1225

1437

2)

6

U-1

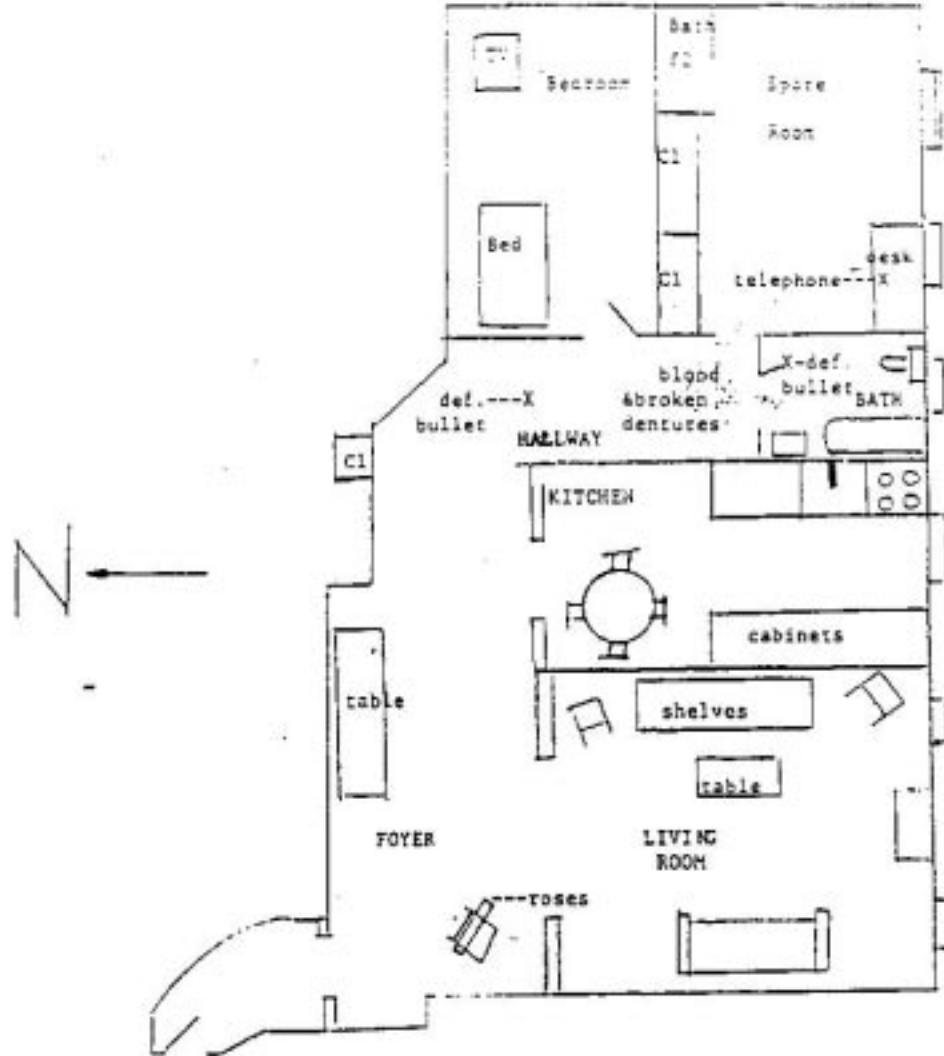

Entrance to Apartment #1D

CSU#90/2022 07/22/90
 Det. Gary W. Osborn, 518, CSU
 34 Precinct, Manhattan



3)

7

U-2

00 02 60

BALLISTICS

INJURED#1- Mendez, Josephine F/H 08/10/28
WOUNDS- BWE-left cheek
INJURED#2- Franca, Myra Mendez F/H 28 yrs.
WOUNDS- BWE-left cheek. (See Body charts)

BALLISTIC EVIDENCE RECOVERED

"C-1"- One deformed lead semi-wadcutter bullet recovered from rear hallway. 15" Right to left from right hall wall; 6'4" from linen closet wall.
 "C-2"- One deformed lead semi-wadcutter bullet recovered from bathroom floor. 6" L/R from left wall; 26" in from door jamb.

Ballistics evidence to P.O. Alexander, sh#3375, 34 Pct. for vouchering.

C.S.U. INVESTIGATOR ASSISTING

Det. John Atkinson #1225

C.S.U. INVESTIGATOR ASSIGNED

 Det. *Manly Allen* 517
 Det. Gary W. Dsborn #518

MHC 511N-A1 (Rev. 2/28/82)

1433

U-3

100 210 12

Inc. 1935

Disp. 1935

Adv. 1940

LT. RESNICK

1) JOSEPHINE MENDOZA F/H 62
8/10/28

2) MYRA MENDOZA FRANZA (rent)
F/H.

-
- # 1 - View of entrance to apt 1D
 - 2 - OV down hallway towards L/room.
 - 3 - Opposite view ^{Towards door}
 - 4 - OV L/room from hallway
 - 5 - OV off foyer towards kitchen
 - 6 - CU flower box on chair
 - 7 - O.A L/room
 - 8 - opp view of L/room ^{Towards} _{foyer}
 - 9 - OV kitchen from foyer
 - 10 - opp. view of kitchen ^{Towards} _{door}
 - 11 - Hallway blood + bullet
 - ~~12 - O.V view of bedroom - #2~~
 - ~~13 - OV spare room~~
 - 12 ~~13~~ OV of bedroom from door
 - 13 ~~14~~ opposite view

15 - OJ Bathroom.

16 - Spare room

17 - Blood trail by spare room

18 - CU doors from box

G-1 - ^{Ballistic} 15" R/L from hall wall ^{Def lead Semi WAD Bullet}
6" from linen closet coat

G-2 - 6" R/L from wall 20" from join
Both Semi-WAD cutters ^{Bathroom #1}
Evidence

1 - Whit flower box

1 - Note - attached to box

19 - passage on wall hallway

20 - CU doors in Bedrooms

Enter parts

EXT Door w/ white paper (1 LEFT)

INT Door w/ Black paper n.p.

