

1. C.S.U. RUN #	90/2022	2. DATE	7/17/80	3. CRIME F.A.	4. COMP. #	14920/21	5. PCT.	34	
6. LOCATION	485 W. 187 ST. # 1D								
7. C.S.U. INVESTIGATOR	DET. OSBORN			ASSISTANT DET. ATKINSON					
9. DET. ASSIGNED	DET. GILBERT #1867			10. D/T OF OCCURRENCE					7/17 1925
11. CMD/AGENCY	34 DET. SOD.			12. D/T RECEIVED					1935
13. SIMILARITY WITH OTHER CASES	= YES = NO			14. D/T DISPATCHED					1935
15. CASE NO.(S) / DATES				16. T/A					1940 TIC 2210
17. NAME (INJ./DECEASED)	JOSEPHINE MENDER			18. ADDRESS					485 W. 187 ST. #1D
19. <input type="checkbox"/> M <input checked="" type="checkbox"/> F	20. RACE	21. AGE	22. HEIGHT	23. WEIGHT	24. COLOR HAIR	25. COLOR EYES			
26. CLOTHING:									
27. BODY AT SCENE <input type="checkbox"/> YES <input checked="" type="checkbox"/> NO OR REMOVED TO: HARLEM HOSPITAL HOSPITAL									
28. NAME (INJ./DECEASED)	MYRA MENDER FRANK			29. ADDRESS					485 W. 187 ST.
30. <input type="checkbox"/> M <input checked="" type="checkbox"/> F	31. RACE	32. AGE	33. HEIGHT	34. WEIGHT	35. COLOR HAIR	36. COLOR EYES			
37. CLOTHING:									
38. BODY AT SCENE <input type="checkbox"/> YES <input checked="" type="checkbox"/> NO OR REMOVED TO: HARLEM HOSPITAL HOSPITAL									
39. DESCRIPTION (M.O. AT 7:10 ABOVE MOTHER AND DAUGHTER WERE STOP BY AN UNKNOWN PERSON, POSSIBLY A PERSON POSING AS A FLOWER DELIVERY MAN. REMOVED BY EMS TO HARLEM HOSPITAL.									
40. NO. OF ARRESTED 0 41. NO. OF PERPS. ? 42. METHOD OF ESCAPE: AUTO <input type="checkbox"/> FOOT <input type="checkbox"/> OTHER <input type="checkbox"/>									
43. NAME OF ARRESTED				44. ADDRESS					
45. DESCRIPTION OF PERP. <input type="checkbox"/> M <input type="checkbox"/> F 46. RACE 47. AGE 48. HEIGHT 49. WEIGHT 50. COLOR HAIR 51. COLOR EYES									
52. GLASSES		53. FACIAL HAIR		54. HAIR LENGTH		55. ACCENT		56. NICKNAME	
57. CLOTHING									
58. NAME OF ARRESTED				59. ADDRESS					
60. DESCRIPTION OF PERP. <input type="checkbox"/> M <input type="checkbox"/> F 61. RACE 62. AGE 63. HEIGHT 64. WEIGHT 65. COLOR HAIR 66. COLOR EYES									
67. GLASSES		68. FACIAL HAIR		69. HAIR LENGTH		70. ACCENT		71. NICKNAME	
72. CLOTHING									
73. RECOVERED AT SCENE <input type="checkbox"/> YES <input type="checkbox"/> NO TYPE: <input type="checkbox"/> REV. <input type="checkbox"/> AUTO <input type="checkbox"/> RIFLE <input type="checkbox"/> SHOTGUN <input type="checkbox"/> KNIFE <input type="checkbox"/> OTHER									
75. EXACT LOCATION RECOVERED							76. IF FIREARM NOTE CALIBER		
77. RECOVERED BY				78. CMD.		79. D/T			
80. DESCRIPTION									
81. LOAD				82. EVIDENCE TO					
83. EVIDENCE OF DISCHARGE <input type="checkbox"/> YES <input type="checkbox"/> NO			84. NO. OF CHAMBERS		85. OTHER BALLISTICS EVID. NOTED		NO. SHELLS	NO. OF BULLETS (2)	
86. NO. OF PHOTOS B/W		87. NO. PHOTOS COLOR		88. NO. LIFTS		89. AREA OR (AUTO/APT) ITEM(S) PROCESSED			
90. NO. BLOOD SAMPLES		91. OTHER		92. SCENE SAFEGUARDED BY: P.O. ALEXANDER #3375					
93. O.S.U. SUPV PRESENT				94. REMARKS					
34 PCT									
FLOWER BOX + NOTE TO LATONIS - PACKAGED + GIVEN TO P.O. ALEXANDER									

CASE DATA VICTIM(S) PERPETRATOR(S) WEAPON MISCELL.

CT. MENDEZ JOSEPHINE / FRANZA MYRA
ME 1920 DATE 7/17/90
PLACE OF OCCURRENCE 485 W 187th ST #1D
METHOD GUNSHOT
COMPLAINT NO. 14920/14921 PCT. 34
DET. ASSIGNED ORTIZ
DET. ASSISTING GIORGIO
FIRST OFFICER APONTE
PHOTO OSBORNE
CRIME SCENE RUN # 2022/90 DET OSBORNE
LAB. # 4189 LATENT # 790 DET LEWIS
FINGERPRINTS # 12424 DET TOTA
I.E. N/A
D.A. BRANCATO

1351

14920/21	34	34 Detective Squad	07/21/90	90/1221
OFFENSE		DATE/TIME OF OCCURRENCE	TIME REPORTED	TIME COMPLETED
Felonious Assault		07/17/90 1935 hrs.	07/17/90 1935 hours	2210 hours
NAME OF SUSPECT		PLACE OF OCCURRENCE	APRIL CODE	
07/17/90 1935 hrs.		485 W. 187 Street, N.Y., N.Y.	apt. #10	
NAME OF SUSPECT	SEX	DOB	DATE OF BIRTH	ADDRESS
1) Myra Mendez Torres	F	H	28 yrs. old	485 W. 187 Street
2) Josephine Mendez	F	H	08/10/28	485 W. 187 St.
SUSPECT'S NAME	ADDRESS	DATE OF BIRTH	ARREST NO.	APRIL CODE

SUMMARY OF CASE
 On 7/17/90, the undersigned, along with Det. John Atkinson of 65U, responded to the above location, the scene of two persons shot. Upon arrival, the assigned was informed by Lt. Reanick, OC of 34 Det. Squad, that two females described above were both shot in the face by a male, possibly posing as a flower delivery man. A box with a dozen roses with an attached hand written delivery slip were recovered at the scene in the front hallway. The victim's names are mother and daughter, and both were removed to Harlem Hospital by EMS. The following Crime Scene Services were performed.

- FINGERPRINTS/PHOTOGRAPHS**
- | NO. | AREA/ITEM PROCESSED | AGENTS/PROCEDURES USED | RESULTS |
|--------------------|---|------------------------|---------|
| PHOTOGRAPHS | | | |
| 1. | Overall view of entrance to apt.#10. | | |
| 2. | Overall view from door down hallway towards living room. | | |
| 3. | Opposite view of hallway towards door. | | |
| 4. | Overall view of living room from hallway. | | |
| 5. | Overall view of foyer towards kitchen. | | |
| 6. | Close up view of flower box on chair. | | |
| 7. | Overall view of living room. | | |
| 8. | Opposite view of living room towards foyer. | | |
| 9. | Overall view of kitchen from foyer. | | |
| 10. | Opposite view of kitchen towards foyer. | | |
| 11. | Overall view of blood in rear-hallway & bullet. | | |
| 12. | Overall view of bedroom from door. | | |
| 13. | Opposite view of bedroom towards hallway door. | | |
| 14. | Close up view of blood in hallway towards bathroom. | | |
| 15. | Overall view of bathroom. | | |
| 16. | Overall view of spare room. | | |
| 17. | Overall view of blood trail in spare room towards telephone on table. | | |
| 18. | Close up view of roses from flower-box. | | |
| 19. | View of written message on wall in front hallway. | | |
| 20. | Close up view of deformed lead bullet on bathroom floor. | | |

Area/Item Processed	FINGERPRINTS Agents/Procedures Used	Results
Ext. Exterior entrance door to apt.#10	White Powder	Positive
Interior entrance door	Black Powder	Negative

VEHICLE EXAMINATION	VEHICLE NO.	PLATE	REGISTRATION	VEHICLE TYPE	VEHICLE MAKE	VEHICLE MODEL	VEHICLE COLOR	VEHICLE MAKE	VEHICLE MODEL	VEHICLE COLOR
	20	0	20							

VEHICLE MAKE	VEHICLE MODEL	VEHICLE COLOR	VEHICLE MAKE	VEHICLE MODEL	VEHICLE COLOR
n/a	n/a	n/a	n/a	n/a	n/a

- OTHER EVIDENCE**
- One white flower box packaged for possible latent fingerprints.
 - One handwritten delivery slip packaged for possible latents. Both given to P.O. Alexander, #1216, 34 Det. for numbering and forwarding to the lab.

NAME	NO.	DATE	TIME	INITIALS
Det. Gil Ortiz	1897	34 Det. Squad		Det. Gary M. Geborn #1216 Det. John Atkinson #1215

2437

CSU RUN #	PRECINCT	COMPL #	INVEST. COMND.	BALL #	CRIME
90/2021	34	14920/21	34 Det. Sqd.		Telicious Ass
					DATE OF THIS REPORT
					07/22/90

BALLISTICS

INJURED#1- Mendez, Josephine F/H 08/10/28

WOUNDS- BWE-left cheek

INJURED#2- France, Myra Mendez F/H 28 yrs.

WOUNDS- BWE-left cheek. (See body charts)

BALLISTIC EVIDENCE RECOVERED

"G-1"- One deformed lead semi-waducter bullet recovered from rear hallway. 13" Right to left from right hall wall; 6'4" from linen closet wall.

"G-2"- One deformed lead semi-waducter bullet recovered from bathroom floor. 6" L/R from left wall; 26" in from door jamb.

Ballistics evidence to P.O. Alexander, #83375, 34 Pct. for vouchering.

C.S.U. INVESTIGATOR ASSISTING

Det. John Atkinson #1225

C.S.U. INVESTIGATOR ASSIGNED

Det. Gary W. Osborn #112 *57*

Mad 5175-A-1, Rev. 2-8-88

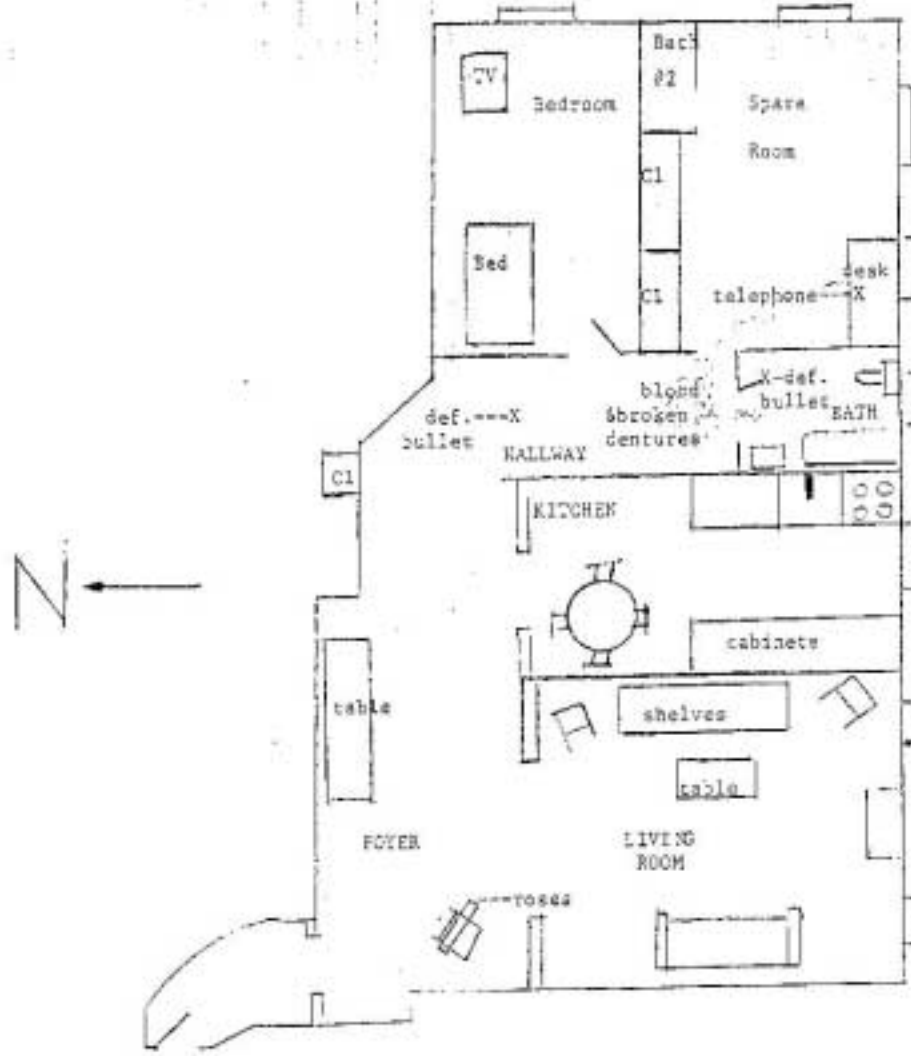

Entrance to Apartment #13

INDEXED
 CSU#90/2022
 Det. Gary W. Osborn, 518, CSU
 34 Precinct, Manhattan
 07/22/90

precinct	Compl. #	INVEST. COMND.	Ball. #	Crime
Name of Injured or Deceased <i>MYLA MENDOZA FRANCO</i>	C.S.U. INVESTIGATOR ASSIGNED		Date of this report	

Wounds are as per:

C.S.U. INVESTIGATOR ()

or doctor

Hosp.

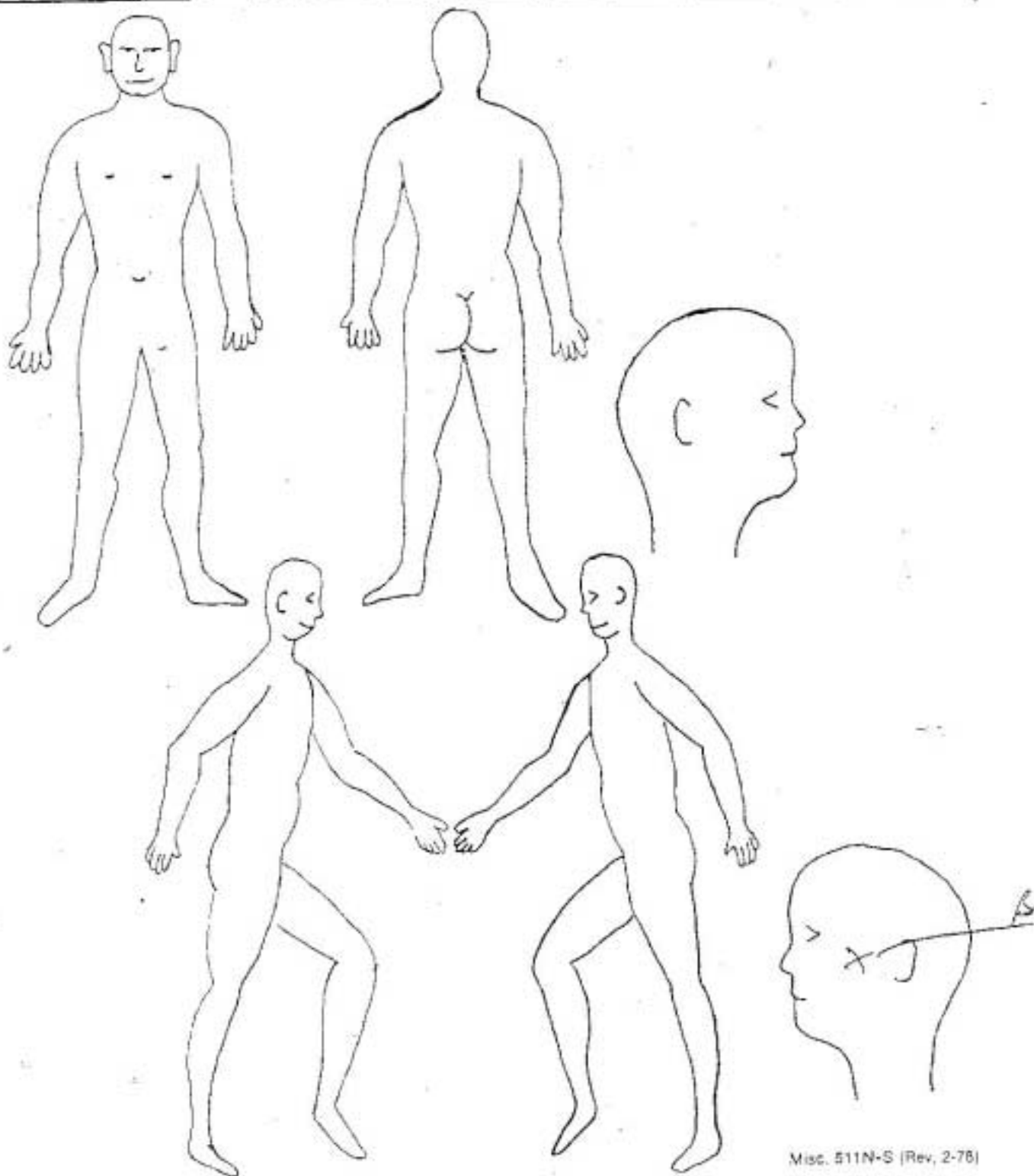

Misc. 511N-S (Rev. 2-76)

Name of injured person

Date investigation completed

Date of this report

Myra Mendes Fezza

Det. Gary W. Osborn

07/22/90

Wounds are as per:

C.S.I. INVESTIGATOR ()

or doctor

ADC

Incident Report No. 1

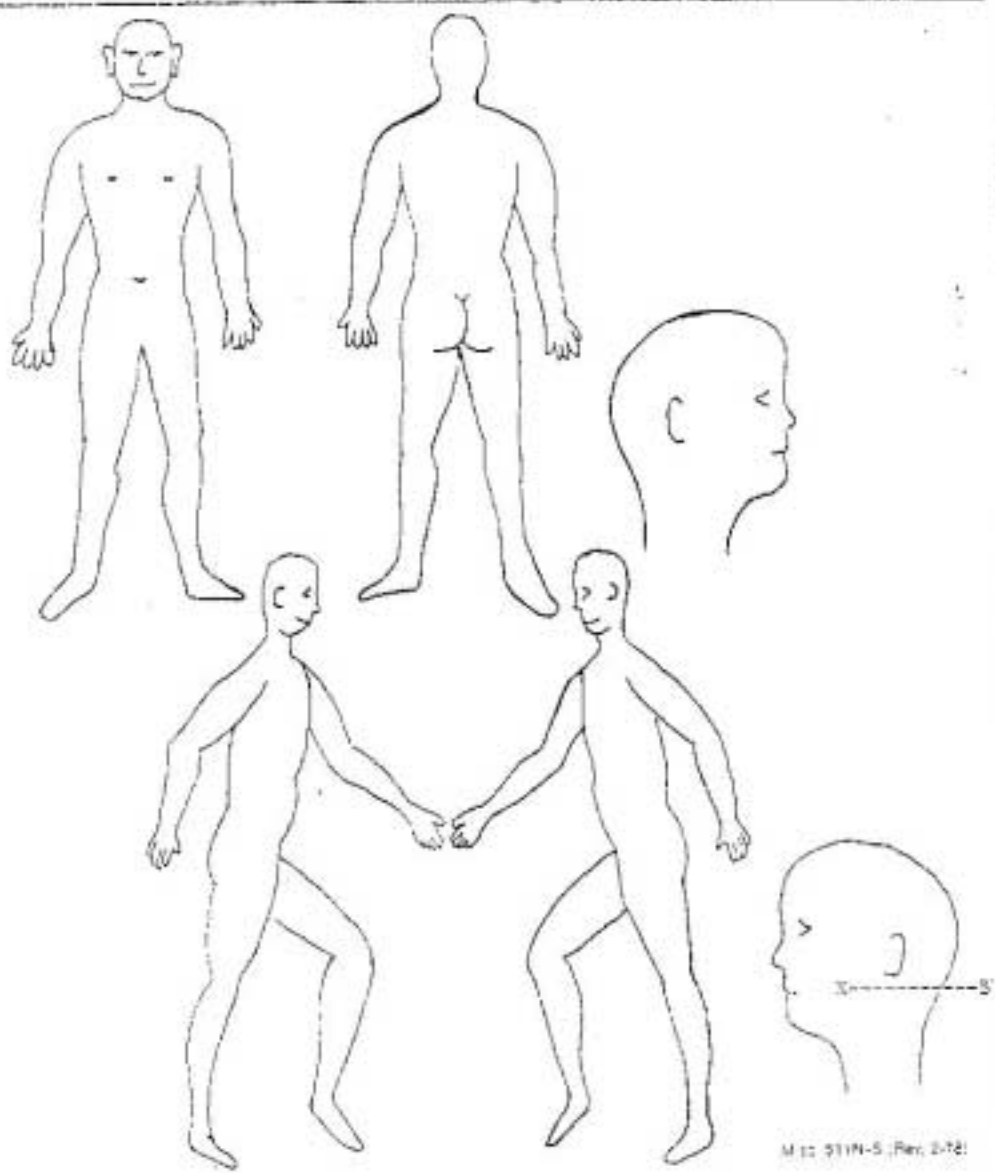

CSU Run # 90/62022	Precinct 34	Compl. #	INVEST. COMND. 34	Ball. #	Crime
Name of Injured or Deceased JOSEPHINE MANDER		C.S.U. INVESTIGATOR ASSIGNED		Date of this report 7/17/90	

Wounds are as per:

C.S.U. INVESTIGATOR ()

or doctor

ADU

Hosp.

ANALISM

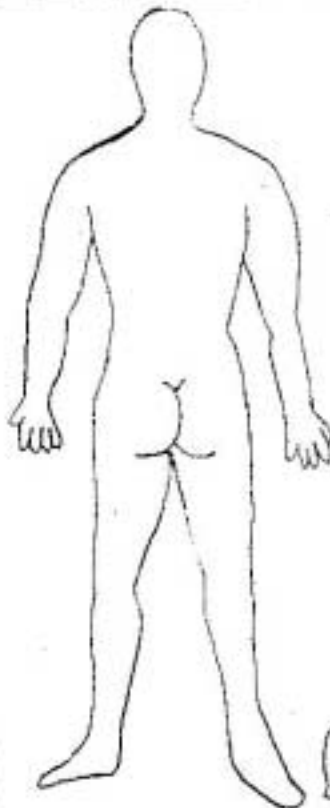
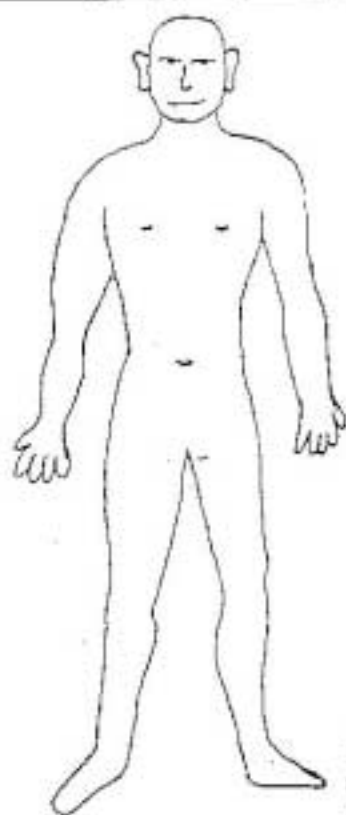

both

injured

B W E (C) check

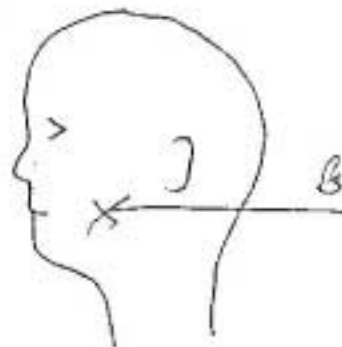
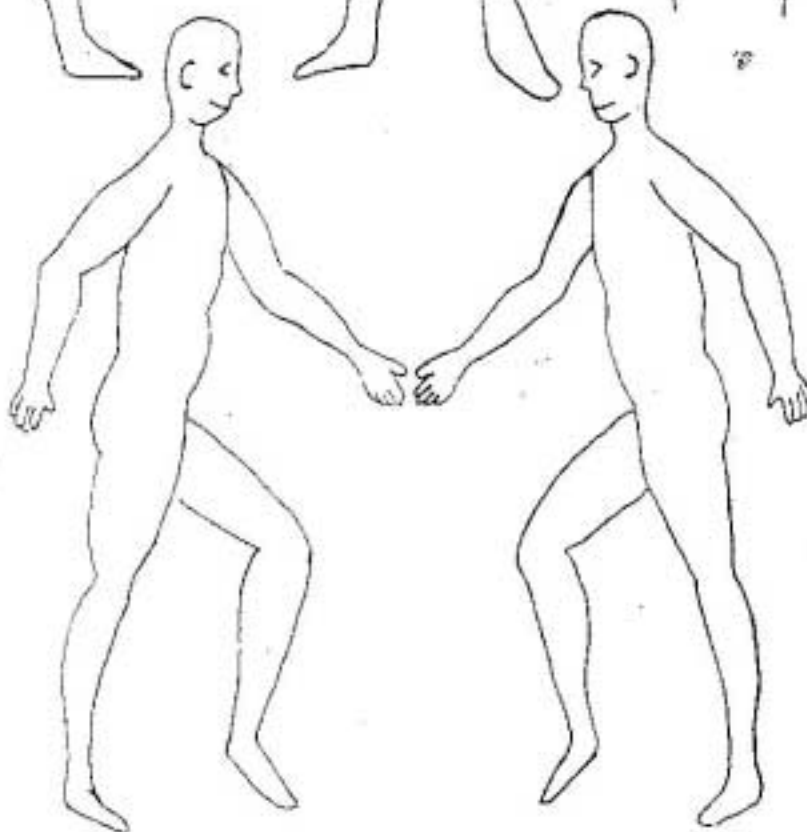

Name of injured person:

Date of injury:

07/23/90

Josephine Mendes

Det. Gary K. Cahara

Wounds are as per:

C.S.I. INVEST GATOR x 1

or doctor: ALC

Hosp. Harlem Hospital

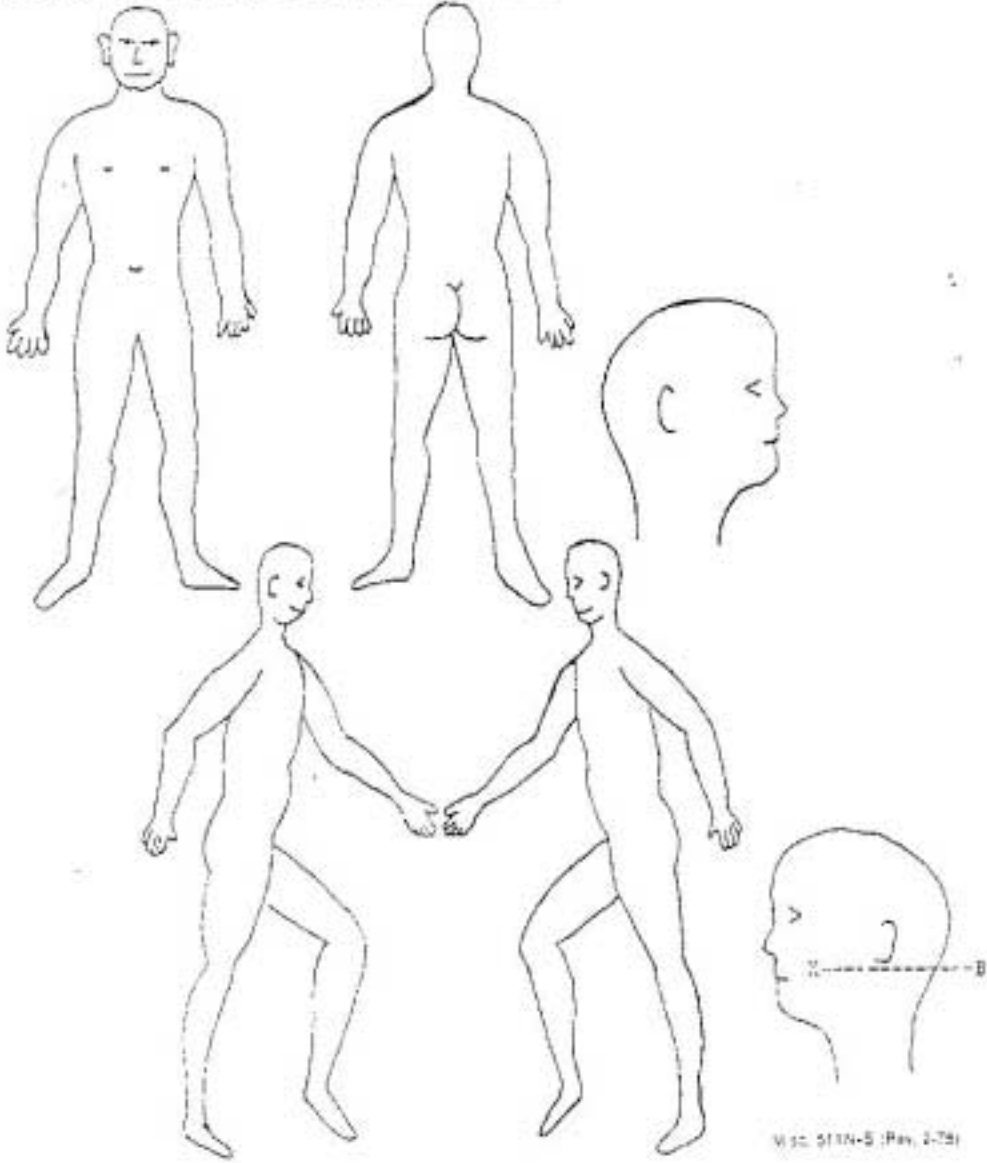

W.S. 511A-5 (Rev. 2-78)

2434