

Ex. 22

48- W187 1D

Ac. 1935
Disp. 1935
Bau. 1940

LT. RESNICK

Bernda
P.O. ALEXANDER # 3375

- 1) JOSEPHINE MENDOZA F/H 62
8/10/28
- 2) MYRA MENDOZA FRANZA (JENT)
F/H.

- # 1 - View of entrance to apt 1D
2 - OV down hallway toward L/ro
3 - Opposite view ^{TOWARD DOOR}
4 - OV L/room from hallway
5 - OV off foyer toward kitchen
6 - CU flower box on chair
7 - O.A. L/room
8 - opp view of L/room ^{TO FOYER}
9 - OV kitchen from foyer
10 - opp. view of kitchen ^{TOWARD DOOR}
11 - Hallway blood + bullet
~~12 - O.V. view of bedroom - #2~~
~~13 - OV spare room~~
12 ~~#1~~ OV of bedroom from door
13 ~~#5~~ opposite van

14 C4 Blood in hall

15 - 01 Bathroom

16 - Spare room

17 Blood trail by spare room

18 - C4 doors from box

Ballistic

G-1 - Def lead Semi WAD bullet

15" R/L from hall wall

6 1/4" from linen closet wall

G-2 - 6" R/L from wall 26" from ga

Both semi-WAD cutters EAST ROOM #1
Evidence

1 - Wht flower box

1 - Note - attached to box

19 message on wall hallway

20 Clo doors in Bathroom

Entrance points

EXT Door w/ white powder (1 LIT)

INT Door w/ Black powder w/h

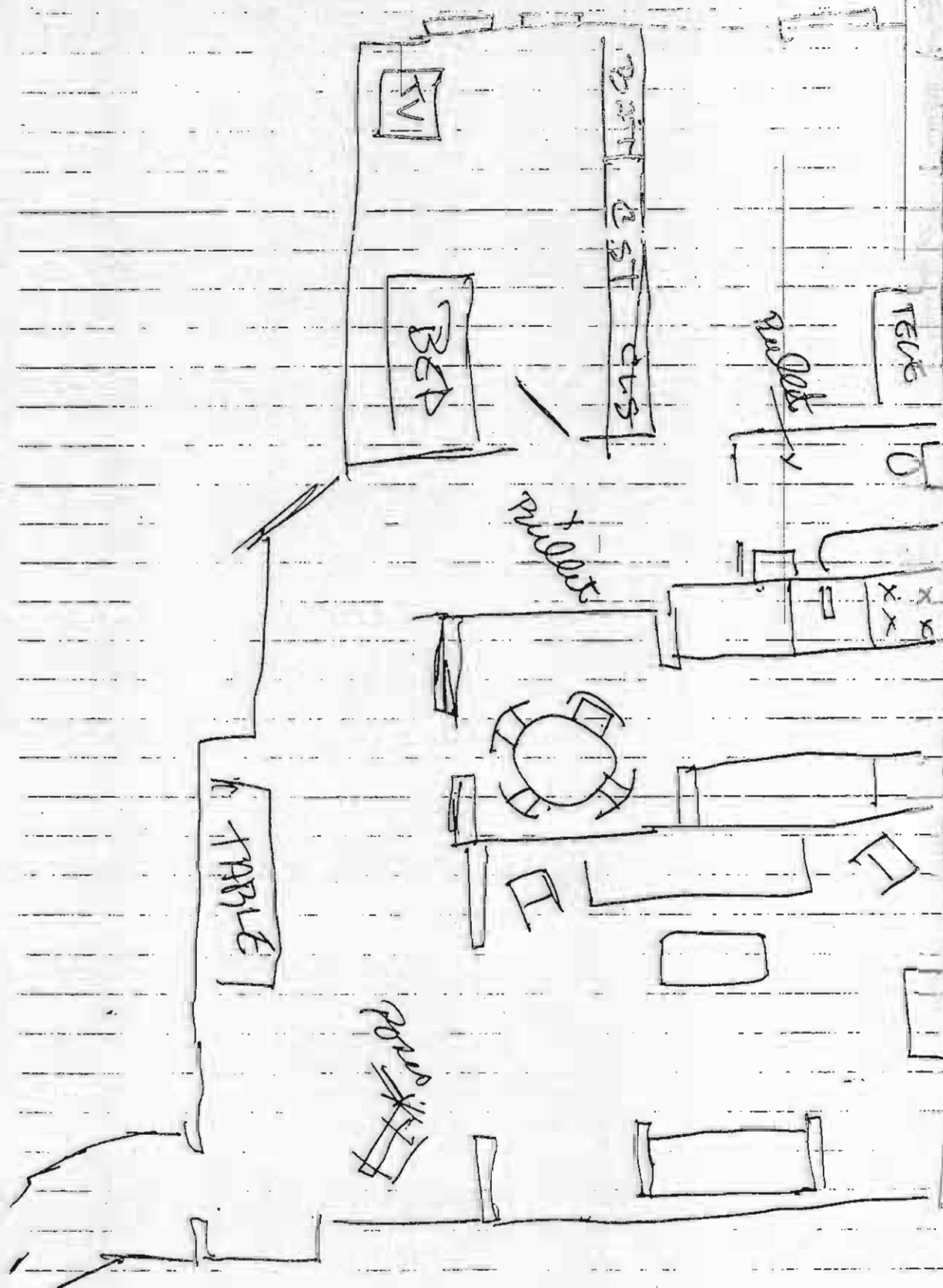

II
[REDACTED]

ICT. MENDEZ JOSEPHINE / FRANZA MYRA
ME 1920 DATE 7/17/90
PLACE OF OCCURRENCE 485 W 187th ST #1D
METHOD GUNSHOT
COMPLAINT NO. 14920/14921 PCT. 34
DET. ASSIGNED ORTIZ
DET. ASSISTING GIORGIO
FIRST OFFICER APONTE
PHOTO OSBORNE
CRIME SCENE RUN # 2022/90 DET OSBORNE
LAB. # 4189 LATENT # 790 DET LEWIS
FINGERPRINTS # 12424 DET TOTA
I.E. N/A
D.A. BRANCATO

1384

FORENSIC REPORT

PO321-09114/725

COMPLAINT NO. 14920/21	PCT. 34	DETECTIVE DISTRICT 34 Detective Squad	DATE OF REPORT 07/22/90	CRIME LAB NO. (IF ANY)	RUN NUMBER 90/2022
OFFENSE Felonious Assault			TIME NOTIFIED 07/17/90 1935 hours	TIME RESPONDED 1935 hours	TIME COMPLETED 2210 hours

DATE & TIME OF OCCURRENCE 07/17/90 1925 hrs.	PLACE OF OCCURRENCE 485 W. 187 street, N.Y., N.Y. apt.#1D	APT/FLOOR				
NAME OF COMPLAINANT 1) Myra Mendez Franza 2) Josephine Mendez	DECEASED <input type="checkbox"/>	SEX F	COLOR H	DATE OF BIRTH 28 yrs. old 08/10/28	ADDRESS 485 W. 187 street 485 W. 187 st.	PHONE NO. Apt.#1D
DEFENDANT'S NAME	ADDRESS	DATE OF BIRTH	ARREST NO.	"B" NUMBER		

SUMMARY OF CASE On 7/17/90, the undersigned, along with Det. John Atkinson of CSU, responded to the above location, the scene of two persons shot. Upon arrival, the assigned was informed by Lt. Resnick, CO of 34 Det. Squad, that two females described above were both shot in the face by a male, possibly posing as a flower delivery man. A box with a dozen roses with an attached hand written delivery slip were recovered at the scene in the front hallway. The complainant's are mother and daughter, and both were removed to Harlem Hospital by EMS. The following Crime Scene Services were performed.

FINGERPRINTS OR PHOTOGRAPHS NO.	AREA/ITEM PROCESSED	AGENT / PROCEDURE USED	RESULTS NEG/POS.
---------------------------------	---------------------	------------------------	------------------

- PHOTOGRAPHS**
- Overall view of entrance to apt.#1D.
 - Overall view from door down hallway towards living room.
 - Opposite view of hallway towards door.
 - Overall view of living room from hallway.
 - Overall view of foyer towards kitchen.
 - Close up view of flower box on chair.
 - Overall view of living room.
 - Opposite view of living room towards foyer.
 - Overall view of kitchen from foyer.
 - Opposite view of kitchen towards foyer.
 - Overall view of blood in rear-hallway & bullet.
 - Overall view of bedroom from door.
 - Opposite view of bedroom towards hallway door.
 - Close up view of blood in hallway towards bathroom.
 - Overall view of bathroom.
 - Overall view of spare room.
 - Overall view of blood trail in spare room towards telephone on table.
 - Close up view of roses from flower box.
 - View of written message on wall in front hallway.
 - Close up view of deformed lead bullet on bathroom floor.

Area/Item Processed	FINGERPRINTS Agent/Procedure Used	Results
L-1 Exterior entrance door to apt.#1D	White Powder	Positive
Interior entrance door	Black Powder	Negative

NO. SCENE NEGATIVES: 20	BLACK/WHITE: 0	COLOR: 20	FINGERPRINT PHOTOS/NEGATIVES 1 Lift	ELIMINATIONS / SUSPE <input type="checkbox"/> YES <input type="checkbox"/> NO SEE O
VEHICLE EXAMINATION		NAME / ADDRESS OF OWNER		
YEAR: n/a	MAKE: n/a	LICENSE NO.: n/a	ODOMETER: n/a	n/a
SAFE EXAMINATION - TYPE: n/a		POW OPENED: n/a	TRACE MATERIAL COLLECTED: n/a	

- OTHER EVIDENCE**
- One white flower box packaged for possible latent fingerprints.
 - One handwritten delivery slip packaged for possible latents. Both given to P.O. Alexandre shield#3375, 34 Pct. for vouchering and forwarding to the lab.

RANK / NAME ASSIGNED DETECTIVE Det. Gil Ortiz	SHIELD 1867	COMMAND 34 Det. Squad	RANK / NAME TECHNICAL ASSISTANT Det. Gary W. Osborn 518 Det. John Atkinson 1225
--	----------------	--------------------------	---

1437

CRIME SCENE UNIT SUPPLEMENTARY REPORT



CSU RUN #	PRECINCT	COMPL #	INVEST. COMND.	BALL #	CRIME
90/2022	34	14920/21	34 Det. Sqd.		Telonyous As
					DATE OF THIS REPORT
					07/22/90

BALLISTICS

INJURED#1- Mendez, Josephine F/H 08/10/28
WOUNDS- BWE-left cheek
INJURED#2- Franza, Myra Mendez F/H 28 yrs.
WOUNDS- BWE-left cheek. (See Body charts)

BALLISTIC EVIDENCE RECOVERED

"G-1"- One deformed lead semi-wadcutter bullet recovered from rear hallway. 15" Right to left from right hall wall; 6'4" from linen closet wall.
"G-2"- One deformed lead semi-wadcutter bullet recovered from bathroom floor. 6" L/R from left wall; 26" in from door jamb.

Ballistics evidence to P.O. Alexander, sh#3375, 34 Pct. for vouchering.

C.S.U. INVESTIGATOR ASSISTING

Det. John Atkinson #1225

CSU INVESTIGATOR ASSIGNED

Det. Gary W. Osborn #518 *518*

14

485 W. 187 St. N.Y.C.

Apartment #1D

(North East Scale)

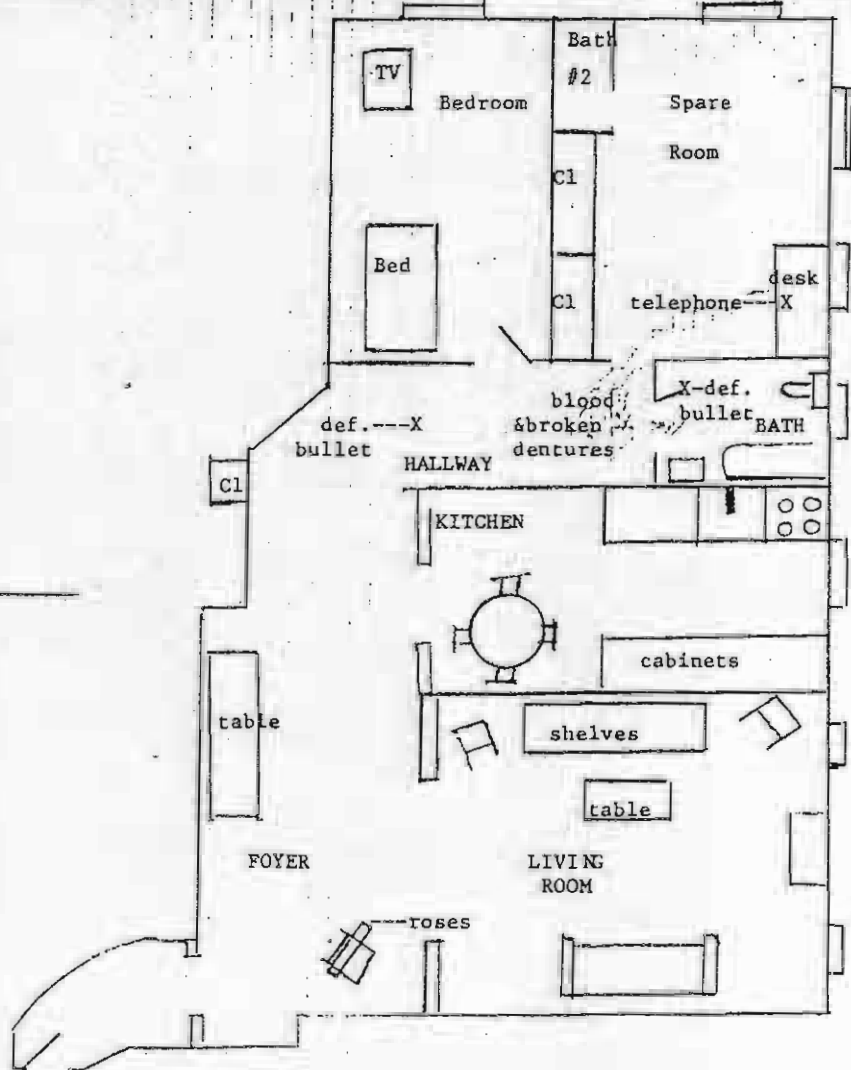

Entrance to Apartment #1D

CRIME SCENE

CASE NO. / INCIDENT NO. / NUMBER: CSU/90/2022 DATE: 07/22/90
 REPORTED BY: Det. Gary W. Osborn, 518, CSU
 DISPATCHED BY: 34 Precinct, Manhattan
 REQUESTED BY: _____ TELEPHONE NUMBER: _____
 OBSERVED BY: _____ NAME: _____



1436

CASE DATA VICTIM(S) PERPETRATOR(S) WEAPON

1. C.S.U. RUN #	90/2022	2. DATE	7/17/20	3. CRIME	FA	4. COMP. #	14920/21	5. PCT	34
6. LOCATION	485 W. 187 ST. # 1D								
7. C.S.U. INVESTIGATOR	DET. OSBORN				8. ASSISTANT	DET ATKINSON			
9. DET. ASSIGNED	DET. GILMARTZ #1867				10. D/T OF OCCURRENCE	7/17/2025			
11. CMD/AGENCY	34 DET. S.D.P.				12. D/T RECEIVED	1935			
13. SIMILARITY WITH OTHER CASES	<input type="checkbox"/> YES <input type="checkbox"/> NO				14. D/T DISPATCHED	1935			
15. CASE NO.(S) / DATES					16. T/A	1940	TIC	2210	
① 17. NAME (INJ./DECEASED):	JOSEPHINE MENDER				18. ADDRESS	485 W. 187 ST. #1D			
19. <input type="checkbox"/> M <input checked="" type="checkbox"/> F	20. RACE	21. AGE	22. HEIGHT	23. WEIGHT	24. COLOR HAIR	25. COLOR EYES			
26. CLOTHING:									
27. BODY AT SCENE	<input type="checkbox"/> YES <input checked="" type="checkbox"/> NO				OR REMOVED TO:	HARLEM HOSPITAL			
② 28. NAME (INJ./DECEASED):	MYRA MENDER FRANK				29. ADDRESS	485 W. 187 ST.			
30. <input type="checkbox"/> M <input checked="" type="checkbox"/> F	31. RACE	32. AGE	33. HEIGHT	34. WEIGHT	35. COLOR HAIR	36. COLOR EYES			
37. CLOTHING:									
38. BODY AT SCENE	<input type="checkbox"/> YES <input checked="" type="checkbox"/> NO				OR REMOVED TO:	HARLEM HOSPITAL			
39. DESCRIPTION/M.O.	AT 7/16 ABOVE MOTHER AND DAUGHTER WERE SHOT BY AN UNKNOWN PERSON, POSSIBLY A PERSON PASSING AS A FLOWER DELIVERY MAN. REMOVED BY EMS TO HARLEM HOSPITAL.								
40. NO. OF ARRESTED	0		41. NO. OF PERPS.	?		42. METHOD OF ESCAPE:	<input type="checkbox"/> AUTO <input type="checkbox"/> FOOT <input type="checkbox"/> OTHER		
43. NAME OF ARRESTED					44. ADDRESS				
45. DESCRIPTION OF PERP.	<input type="checkbox"/> M <input type="checkbox"/> F		46. RACE	47. AGE	48. HEIGHT	49. WEIGHT	50. COLOR HAIR	51. COLOR EYES	
52. GLASSES	53. FACIAL HAIR	54. HAIR LENGTH	55. ACCENT	56. NICKNAME					
57. CLOTHING									
② 58. NAME OF ARRESTED					59. ADDRESS				
60. DESCRIPTION OF PERP.	<input type="checkbox"/> M <input type="checkbox"/> F		61. RACE	62. AGE	63. HEIGHT	64. WEIGHT	65. COLOR HAIR	66. COLOR EYES	
67. GLASSES	68. FACIAL HAIR	69. HAIR LENGTH	70. ACCENT	71. NICKNAME					
72. CLOTHING									
73. RECOVERED AT SCENE	<input type="checkbox"/> YES <input type="checkbox"/> NO		74. TYPE:	<input type="checkbox"/> REV. <input type="checkbox"/> AUTO <input type="checkbox"/> RIFLE <input type="checkbox"/> SHOTGUN <input type="checkbox"/> KNIFE <input type="checkbox"/> OTHER					
75. EXACT LOCATION RECOVERED						76. IF FIREARM NOTE CALIBER			
77. RECOVERED BY					78. CMD.	79. D/T			
80. DESCRIPTION									
81. LOAD					82. EVIDENCE TO				
83. EVIDENCE OF DISCHARGE	<input type="checkbox"/> YES <input type="checkbox"/> NO		84. NO. OF CHAMBERS	85. OTHER BALLISTICS EVID. NOTED	NO. SHELLS	NO. OF BULLETS (2)			
86. NO. OF PHOTOS B/W	0		87. NO. PHOTOS COLOR	20	88. NO. LIFTS	1			
89. AREA OR (AUTO/APT) ITEM(S) PROCESSED	INT + EXT. ENTRANCE DOOR.								
90. NO. BLOOD SAMPLES	0		91. OTHER						
92. SCENE SAFEGUARDED BY:	P.O. ALEXANDER #3375				93. C.S.U. SUPV. PRESENT	NO			
94. REMARKS:	34 PCT FLOWER BOX + NOTE TO LATENTS - PACKAGED + GIVEN TO P.O. ALEXANDER								

SCENE UNIT

precinct	Compl. #	INVEST. COMND.	Ball. #	Crime
Name of Injured or Deceased <i>MYLA MENDOZ FRANCO</i>		C.S.U. INVESTIGATOR ASSIGNED	Date of this report	

Wounds are as per:

C.S.U. INVESTIGATOR () or doctor Hosp.

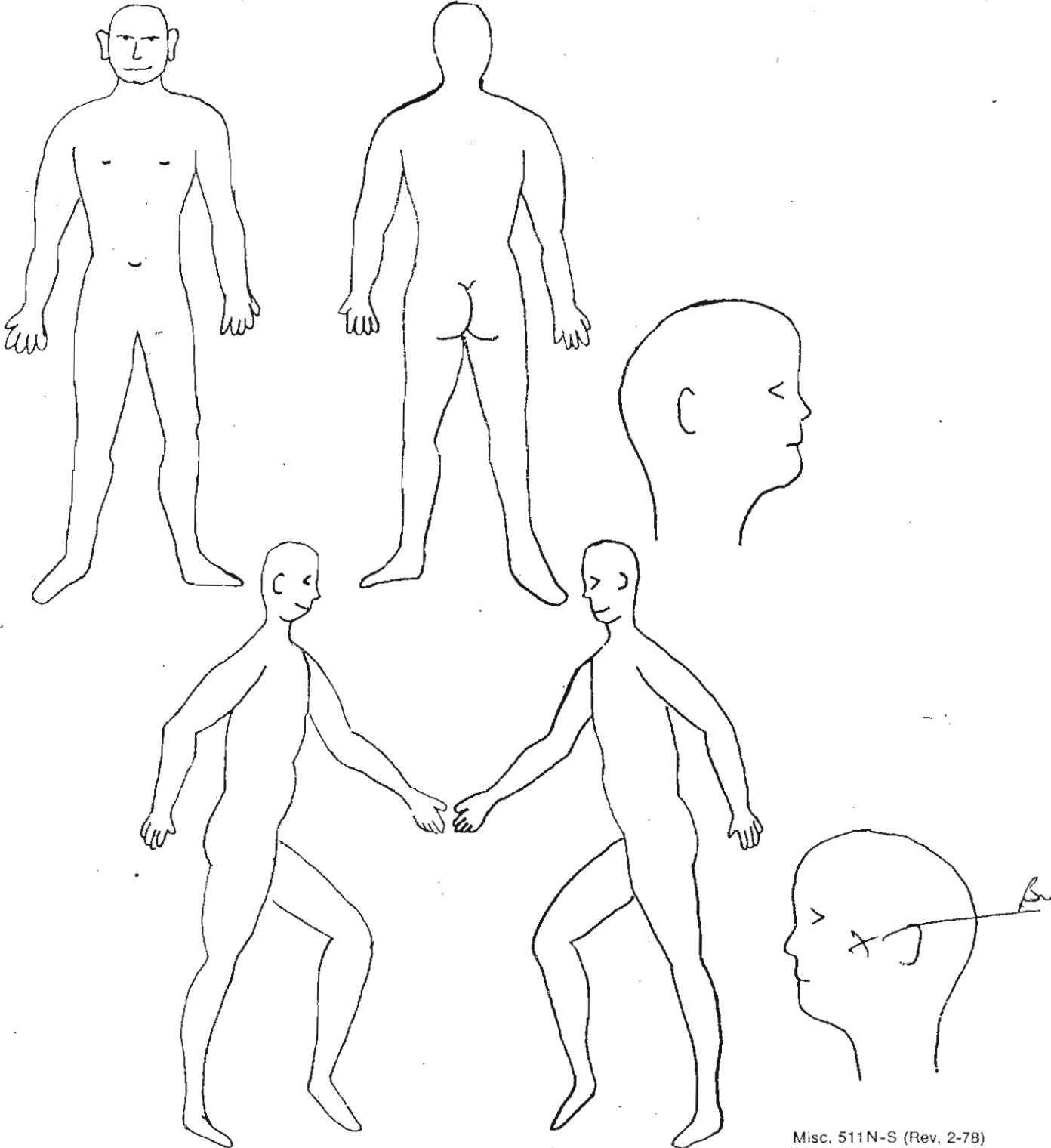

CRIME SCENE UNIT

16

CSU Run # 90/2022	Precinct 34	Compl. # 14921	INVEST. COMND. # 34 Det. Squad	Crime Felonious Assau
Name of Injured 611066884 Myra Mendez Franza		C.S.U. INVESTIGATOR ASSIGNED Det. Gary W. Osborn		Date of this report 07/22/90

Wounds are as per:

C.S.U. INVESTIGATOR () or doctor ADU Hosp. Harlem Hospital

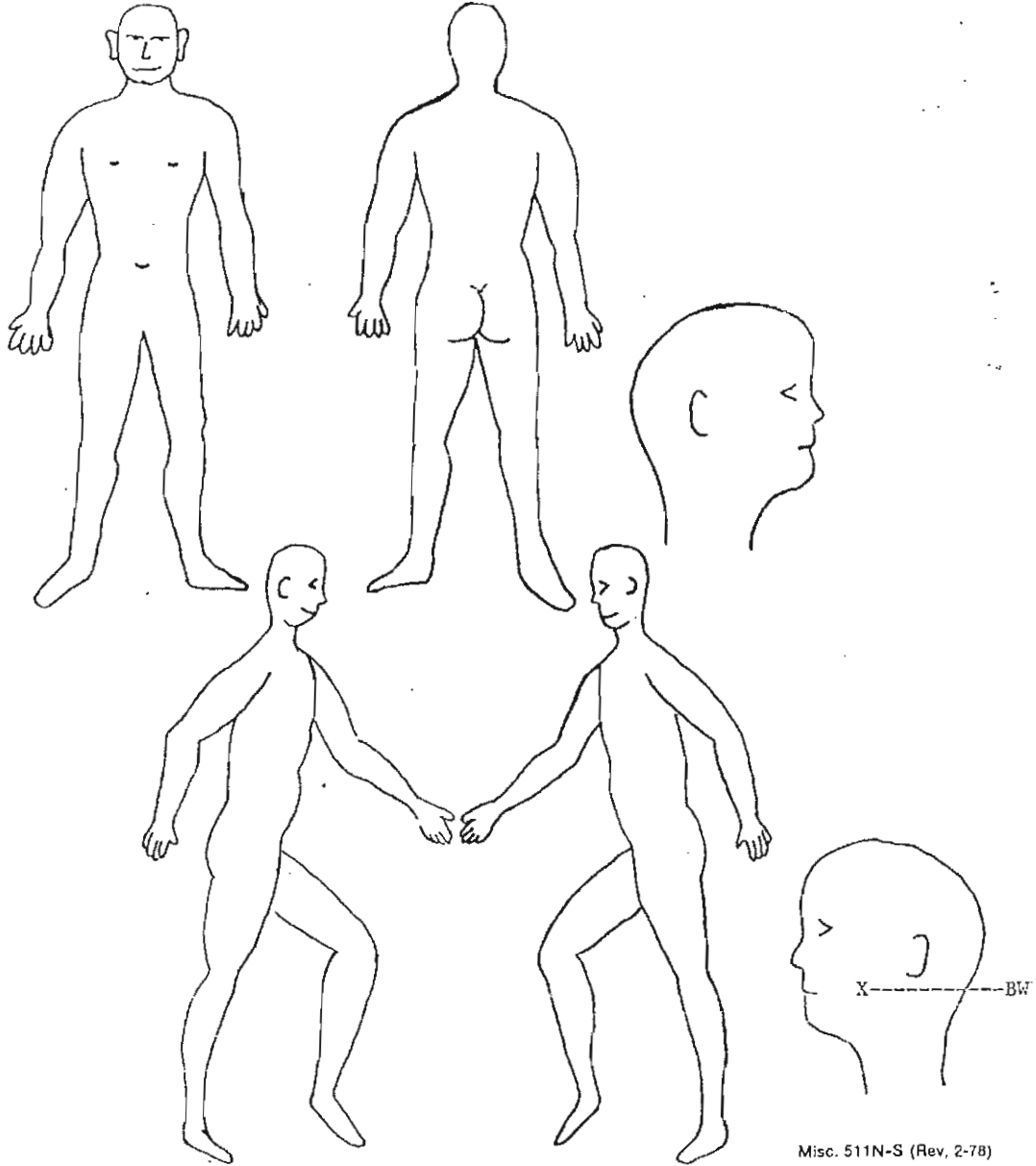

Misc. 511N-S (Rev. 2-78)

CRIME SCENE UNIT

PAGE # of PAGES

CSU Run # 901202	Precinct 34	Compl. # 34	INVEST. COMND. 34	Ball. #	Crime
Name of Injured or Deceased JOSEPHINE MENDOZA		C.S.U. INVESTIGATOR ASSIGNED		Date of this report 7/17/90	

Wounds are as per:

C.S.U. INVESTIGATOR () or doctor ADD Hosp. ARMEM

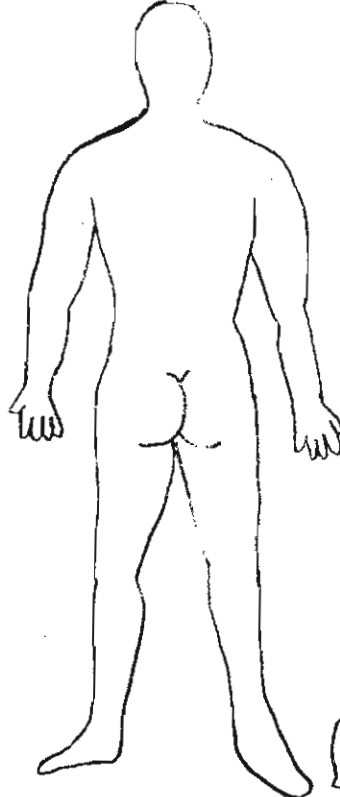
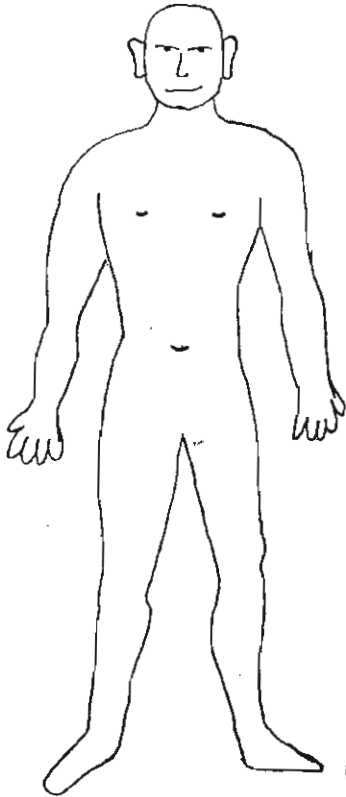

Both
Injured
B W E @ cheek

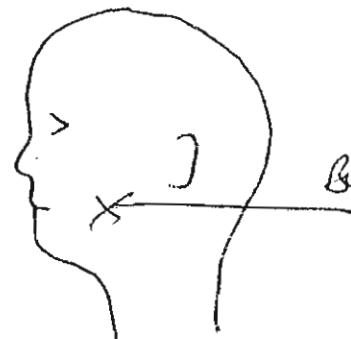
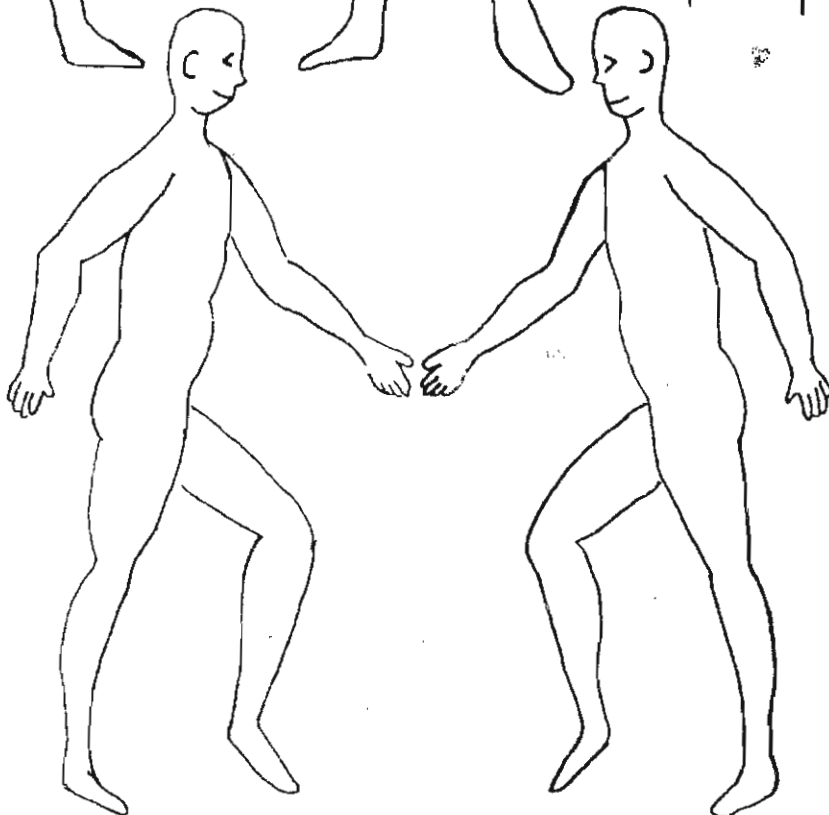

18

CSU Run # 90/2022	Precinct 34	Compl. # 14920	INVEST. COMND. # 34 Det. Squad	Crime Felony Assault
Name of Injured XXXXXXXXXX Josephine Mendez		C.S.U. INVESTIGATOR ASSIGNED Det. Gary W. Osborn		Date of this report 07/22/90
Wounds are as per:				
C.S.U. INVESTIGATOR ()			or doctor ADU	Hosp. Harlem Hospital

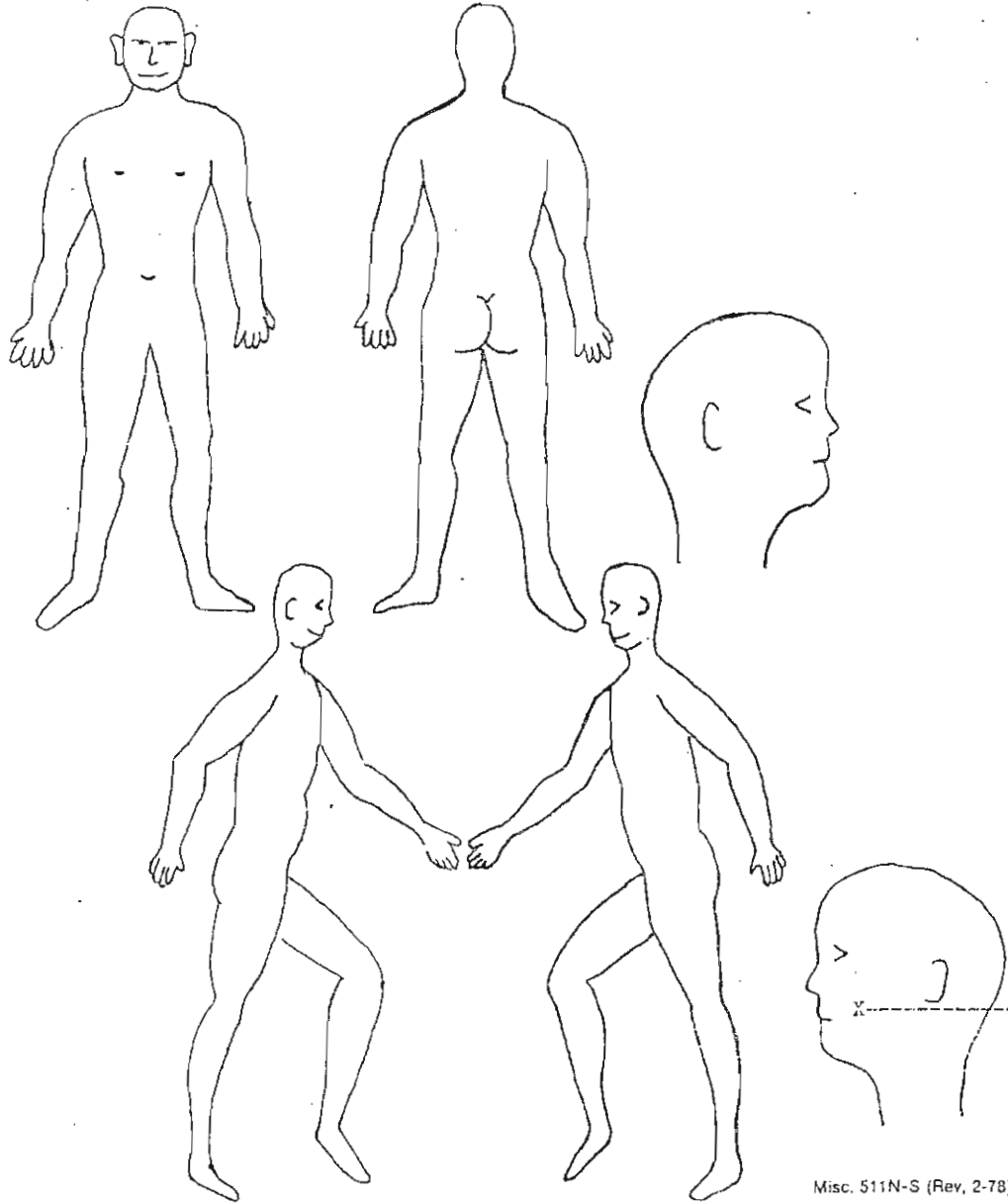

Misc. 511N-S (Rev. 2-78)

1434